

# The Handy Dandy Randy Standy Bandy YAY-TUDES!

## Vol. 5: Dark Beginnings

Score

Randall D. Standridge  
(ASCAP/)

Freebies/Warm-Ups/Other Volumes

SCAN ME

YouTube Channel

SCAN ME

Website

SCAN ME

Be sure to check out the piece "Dark Beginnings (Grade 1) to apply these concepts!

### 1A - Hot Cross Buns (dark)

Musical score for 'Hot Cross Buns (dark)' in 4/4 time, featuring various instruments:

- Flute
- Oboe
- B $\flat$  Clarinet (high)
- B $\flat$  Clarinet (low)
- E $\flat$  Alto/Bari Saxophone
- B $\flat$  Tenor Saxophone
- B $\flat$  Trumpet/TC Euphonium
- Horn in F
- Trombone/Euphonium/Bassoon
- Tuba
- Mallets
- Percussion

**1B - Hot Cross Buns (light)**

- Fl.** (Flute): Treble clef, 4/4 time. Part 1: quarter notes G4, A4, B4. Part 2: quarter notes G4, A4, B4. Part 3: eighth-note runs G4-A4-B4-G4, A4-B4-G4-A4. Part 4: quarter notes G4, A4, B4.
- Ob.** (Oboe): Treble clef, 4/4 time. Part 1: quarter notes G4, A4, B4. Part 2: quarter notes G4, A4, B4. Part 3: eighth-note runs G4-A4-B4-G4, A4-B4-G4-A4. Part 4: quarter notes G4, A4, B4.
- Cl. (high)** (Clarinet in Bb): Treble clef, 4/4 time. Part 1: quarter notes G4, A4, B4. Part 2: quarter notes G4, A4, B4. Part 3: eighth-note runs G4-A4-B4-G4, A4-B4-G4-A4. Part 4: quarter notes G4, A4, B4.
- Cl. (low)** (Clarinet in Bb): Treble clef, 4/4 time. Part 1: quarter notes G4, A4, B4. Part 2: quarter notes G4, A4, B4. Part 3: eighth-note runs G4-A4-B4-G4, A4-B4-G4-A4. Part 4: quarter notes G4, A4, B4.
- A/B. Sx.** (Alto/Soprano Saxophone): Treble clef, 4/4 time. Part 1: quarter notes G4, A4, B4. Part 2: quarter notes G4, A4, B4. Part 3: eighth-note runs G4-A4-B4-G4, A4-B4-G4-A4. Part 4: quarter notes G4, A4, B4.
- T. Sx.** (Tenor Saxophone): Treble clef, 4/4 time. Part 1: quarter notes G4, A4, B4. Part 2: quarter notes G4, A4, B4. Part 3: eighth-note runs G4-A4-B4-G4, A4-B4-G4-A4. Part 4: quarter notes G4, A4, B4.
- Tpt.** (Trumpet): Treble clef, 4/4 time. Part 1: quarter notes G4, A4, B4. Part 2: quarter notes G4, A4, B4. Part 3: eighth-note runs G4-A4-B4-G4, A4-B4-G4-A4. Part 4: quarter notes G4, A4, B4.
- Hn.** (Horn): Treble clef, 4/4 time. Part 1: quarter notes G4, A4, B4. Part 2: quarter notes G4, A4, B4. Part 3: eighth-note runs G4-A4-B4-G4, A4-B4-G4-A4. Part 4: quarter notes G4, A4, B4.
- Tbn./Euph./Bssn.** (Trombone/Euphonium/Bassoon): Bass clef, 4/4 time. Part 1: quarter notes G4, A4, B4. Part 2: quarter notes G4, A4, B4. Part 3: eighth-note runs G4-A4-B4-G4, A4-B4-G4-A4. Part 4: quarter notes G4, A4, B4.
- Tuba**: Bass clef, 4/4 time. Part 1: quarter notes G4, A4, B4. Part 2: quarter notes G4, A4, B4. Part 3: eighth-note runs G4-A4-B4-G4, A4-B4-G4-A4. Part 4: quarter notes G4, A4, B4.
- Mal.** (Mallets): Treble clef, 4/4 time. Part 1: quarter notes G4, A4, B4. Part 2: quarter notes G4, A4, B4. Part 3: eighth-note runs G4-A4-B4-G4, A4-B4-G4-A4. Part 4: quarter notes G4, A4, B4.
- Perc.** (Percussion): Percussion clef, 4/4 time. Part 1: quarter notes G4, A4, B4. Part 2: quarter notes G4, A4, B4. Part 3: eighth-note runs G4-A4-B4-G4, A4-B4-G4-A4. Part 4: quarter notes G4, A4, B4.

2A - Mary Had a Little Lamb (dark)

- Fl. (Flute)
- Ob. (Oboe)
- Cl. (high) (Clarinet in C)
- Cl. (low) (Clarinet in B-flat)
- A/B. Sx. (Alto/Soprano Saxophone)
- T. Sx. (Tenor Saxophone)
- Tpt. (Trumpet)
- Hn. (Horn)
- Tbn./Euph./Bssn. (Tenor/Bass Trombone/Euphonium/Bassoon)
- Tuba
- Mal. (Mallets)
- Perc. (Percussion)

**2B - Mary Had a Little Lamb (light)**

- Tbn./Euph./Bssn. (Trombone/Euphonium/Bassoon):** Bass clef, 4/4 time. Part 1: D3, E3, F3, G3. Part 2: G3, A3, B3, C4. Part 3: C4, B3, A3, G3. Part 4: G3, F3, E3, D3.

The Handy Dandy Randy Standy Bandy YAY-TUDES!  
Vol. 5: Dark Beginnings

3A - Twinkle Twinkle (dark)

Fine

D.C. al Fine

**3B - Twinkle Twinkle (light)**

Fine

- Tbn./Euph./Bssn. (Trombone/Euphonium/Bassoon):** Bass clef, 4/4 time. Part 1: Quarter notes G2, A2, B2, C3. Part 2: Quarter notes B2, A2, G2. Part 3: Quarter notes G2, F2, E2. Part 4: Quarter notes D2, C2, B1.

The Handy Dandy Randy Standy Bandy YAY-TUDES!  
Vol. 5: Dark Beginnings

D.C. al Fine

- Perc.:** Percussion part in a drum set, 4/4 time, key of B-flat major.

# The Handy Dandy Randy Standy Bandy YAY-TUDES!

## Vol. 5: Dark Beginnings

Flute

Randall D. Standridge  
(ASCAP)/

Freebies/Warm-Ups/Other Volumes

SCAN ME

YouTube Channel

SCAN ME

Website

SCAN ME

### 1A - Hot Cross Buns (dark)

### 1B - Hot Cross Buns (light)

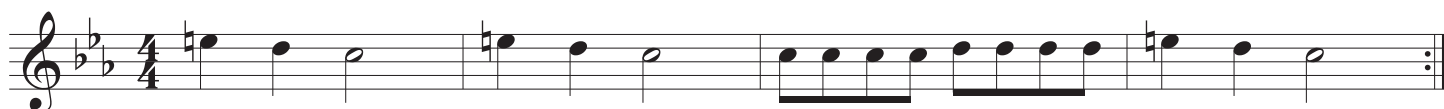

### 2A - Mary Had a Little Lamb (dark)

### 2B - Mary Had a Little Lamb (light)

**3A - Twinkle Twinkle (dark)**

Fine

D.C. al Fine

**3B - Twinkle Twinkle (light)**

Fine

D.C. al Fine

# The Handy Dandy Randy Standy Bandy YAY-TUDES!

## Vol. 5: Dark Beginnings

Oboe

Randall D. Standridge  
(ASCAP)/

Freebies/Warm-Ups/Other Volumes

SCAN ME

YouTube Channel

SCAN ME

Website

SCAN ME

### 1A - Hot Cross Buns (dark)

### 1B - Hot Cross Buns (light)

### 2A - Mary Had a Little Lamb (dark)

### 2B - Mary Had a Little Lamb (light)

**3A - Twinkle Twinkle (dark)**

**3B - Twinkle Twinkle (light)**

# The Handy Dandy Randy Standy Bandy YAY-TUDES!

## Vol. 5: Dark Beginnings

B $\flat$  Clarinet (high)

Randall D. Standridge  
(ASCAP)/

Freebies/Warm-Ups/Other Volumes

YouTube Channel

Website

### 1A - Hot Cross Buns (dark)

### 1B - Hot Cross Buns (light)

### 2A - Mary Had a Little Lamb (dark)

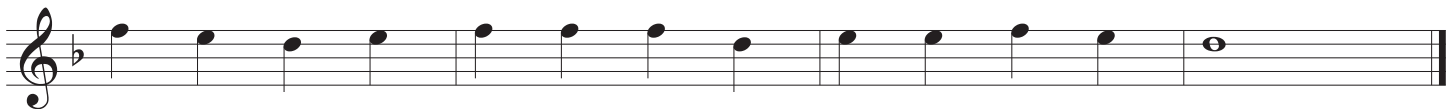
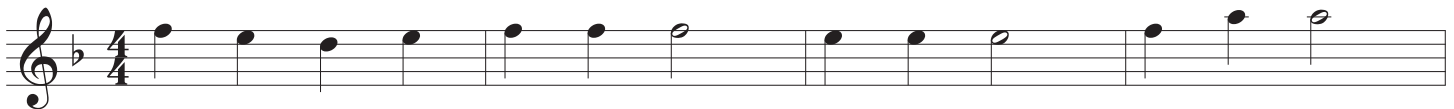

### 2B - Mary Had a Little Lamb (light)

**3A - Twinkle Twinkle (dark)**

**3B - Twinkle Twinkle (light)**

# The Handy Dandy Randy Standy Bandy YAY-TUDES!

## Vol. 5: Dark Beginnings

B $\flat$  Clarinet (low)

Randall D. Standridge  
(ASCAP)/

Freebies/Warm-Ups/Other Volumes

SCAN ME

YouTube Channel

SCAN ME

Website

SCAN ME

### 1A - Hot Cross Buns (dark)

### 1B - Hot Cross Buns (light)

### 2A - Mary Had a Little Lamb (dark)

### 2B - Mary Had a Little Lamb (light)

**3A - Twinkle Twinkle (dark)**

Fine

D.C. al Fine

**3B - Twinkle Twinkle (light)**

(keep right hand down for easier crossing of break)

Fine

D.C. al Fine

# The Handy Dandy Randy Standy Bandy YAY-TUDES!

E♭ Alto/Bari

## Vol. 5: Dark Beginnings

Saxophone

Randall D. Standridge  
(ASCAP)/

Freebies/Warm-Ups/Other Volumes

YouTube Channel

Website

### 1A - Hot Cross Buns (dark)

### 1B - Hot Cross Buns (light)

### 2A - Mary Had a Little Lamb (dark)

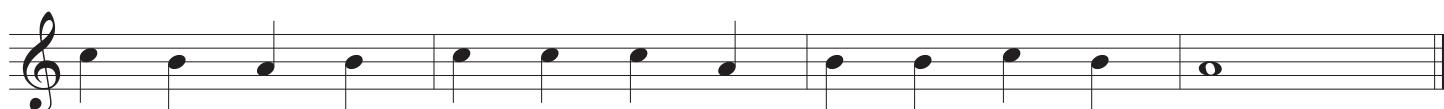
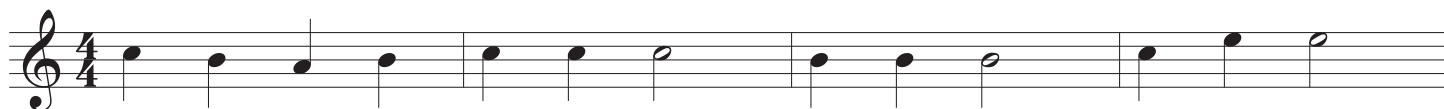

### 2B - Mary Had a Little Lamb (light)

**3A - Twinkle Twinkle (dark)**

**3B - Twinkle Twinkle (light)**

# The Handy Dandy Randy Standy Bandy YAY-TUDES!

B $\flat$  Tenor  
Saxophone

## Vol. 5: Dark Beginnings

Randall D. Standridge  
(ASCAP)/

Freebies/Warm-Ups/Other Volumes

SCAN ME

YouTube Channel

SCAN ME

Website

SCAN ME

### 1A - Hot Cross Buns (dark)

### 1B - Hot Cross Buns (light)

### 2A - Mary Had a Little Lamb (dark)

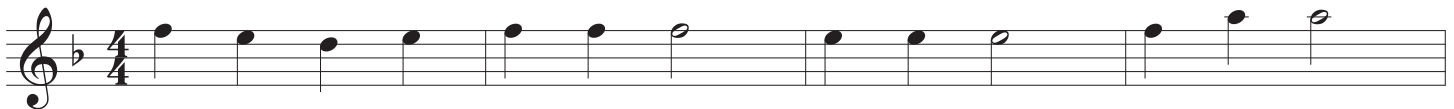

### 2B - Mary Had a Little Lamb (light)

**3A - Twinkle Twinkle (dark)**

**3B - Twinkle Twinkle (light)**

# The Handy Dandy Randy Standy Bandy YAY-TUDES!

## Vol. 5: Dark Beginnings

B $\flat$  Trumpet/

TC Euphonium

Randall D. Standridge  
(ASCAP)/

Freebies/Warm-Ups/Other Volumes

SCAN ME

YouTube Channel

SCAN ME

Website

SCAN ME

### 1A - Hot Cross Buns (dark)

### 1B - Hot Cross Buns (light)

### 2A - Mary Had a Little Lamb (dark)

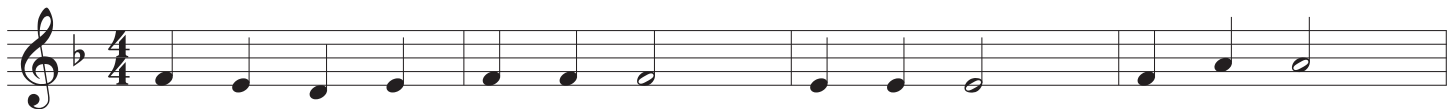

### 2B - Mary Had a Little Lamb (light)

©2022 Randall Standridge Music, LLC. While this is a free product, it is still under copyright protection.

Any distribution or storage on other sites or between organizations without the express permission of RSM LLC will constitute a breach of U.S. copyright law

**3A - Twinkle Twinkle (dark)**

**Fine**

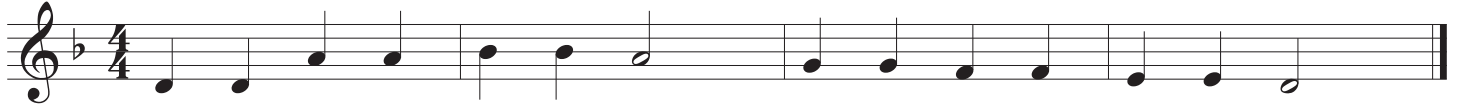

**D.C. al Fine**

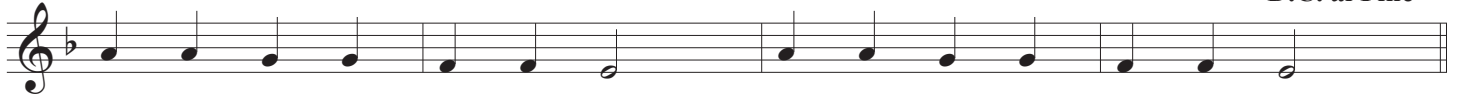

**3B - Twinkle Twinkle (light)**

**Fine**

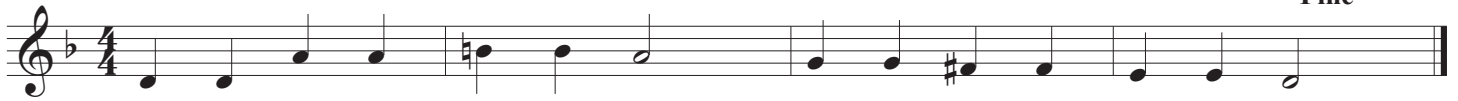

**D.C. al Fine**

# The Handy Dandy Randy Standy Bandy YAY-TUDES!

## Vol. 5: Dark Beginnings

Horn in F

Randall D. Standridge  
(ASCAP)/

Freebies/Warm-Ups/Other Volumes

SCAN ME

YouTube Channel

SCAN ME

Website

SCAN ME

### 1A - Hot Cross Buns (dark)

### 1B - Hot Cross Buns (light)

### 2A - Mary Had a Little Lamb (dark)

### 2B - Mary Had a Little Lamb (light)

**3A - Twinkle Twinkle (dark)**

**Fine**

**D.C. al Fine**

**3B - Twinkle Twinkle (light)**

**Fine**

**D.C. al Fine**

# The Handy Dandy Randy Standy Bandy YAY-TUDES!

## Vol. 5: Dark Beginnings

Trombone/

Euphonium/Bassoon

Randall D. Standridge  
(ASCAP)/

Freebies/Warm-Ups/Other Volumes

YouTube Channel

Website

### 1A - Hot Cross Buns (dark)

### 1B - Hot Cross Buns (light)

### 2A - Mary Had a Little Lamb (dark)

### 2B - Mary Had a Little Lamb (light)

**3A - Twinkle Twinkle (dark)**

**3B - Twinkle Twinkle (light)**

# The Handy Dandy Randy Standy Bandy YAY-TUDES!

## Vol. 5: Dark Beginnings

Tuba

Randall D. Standridge  
(ASCAP)/

Freebies/Warm-Ups/Other Volumes

SCAN ME

YouTube Channel

SCAN ME

Website

SCAN ME

### 1A - Hot Cross Buns (dark)

### 1B - Hot Cross Buns (light)

### 2A - Mary Had a Little Lamb (dark)

### 2B - Mary Had a Little Lamb (light)

**3A - Twinkle Twinkle (dark)**

**Fine**

**D.C. al Fine**

**3B - Twinkle Twinkle (light)**

**Fine**

**D.C. al Fine**

# The Handy Dandy Randy Standy Bandy YAY-TUDES!

## Vol. 5: Dark Beginnings

Mallets

Randall D. Standridge  
(ASCAP)/

Freebies/Warm-Ups/Other Volumes

SCAN ME

YouTube Channel

SCAN ME

Website

SCAN ME

### 1A - Hot Cross Buns (dark)

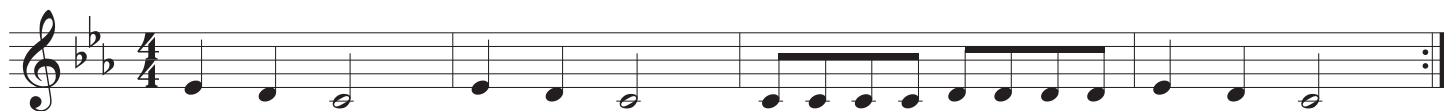

### 1B - Hot Cross Buns (light)

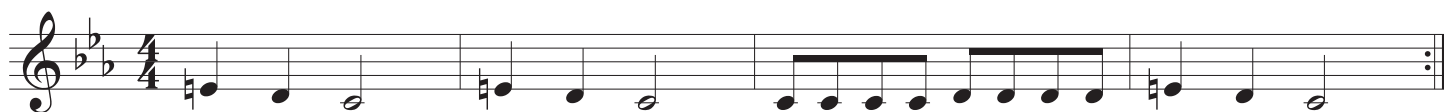

### 2A - Mary Had a Little Lamb (dark)

### 2B - Mary Had a Little Lamb (light)

**3A - Twinkle Twinkle (dark)**

**Fine**

**D.C. al Fine**

**3B - Twinkle Twinkle (light)**

**Fine**

**D.C. al Fine**

# The Handy Dandy Randy Standy Bandy YAY-TUDES!

## Vol. 5: Dark Beginnings

Percussion

Randall D. Standridge  
(ASCAP)/

Freebies/Warm-Ups/Other Volumes

YouTube Channel

Website

### 1A - Hot Cross Buns (dark)

### 1B - Hot Cross Buns (light)

### 2A - Mary Had a Little Lamb (dark)

### 2B - Mary Had a Little Lamb (light)

**3A - Twinkle Twinkle (dark)**

**3B - Twinkle Twinkle (light)**
